

# CHATTERJEE CONSULTANCY

ADDRESS 4/13, SUHATTA MALL  
CITY CENTER, DURGAPUR 713216

CONSULTING ARCHITECT  
DESIGNER, ESTIMATOR

MOBILE 9434649399  
e-mail [chatterjee0jui@gmail.com](mailto:chatterjee0jui@gmail.com)  
[chatterjeeconsultancy2014@gmail.com](mailto:chatterjeeconsultancy2014@gmail.com)

PLAN SHOWING THE PLOT HAVING AREA 11 DECIMAL MORE OR LESS INSIDE RS PLOT NO 1596 (PART) & L.R. PLOT NO- 2171, LR KHATIAN NO- 5248, 5249 INSIDE MOUZA- ARRAH JL NO- 91, PS- KANKSA, DIST- PASCHIM BURDWAN, WEST BENGAL SHOWN AS-

NAME OF OWNER-

1. DHIREN DAS
2. SURBALA DAS

ADDRESS- VILL +-ARRAH, PS- KANKSA, DURGAPUR-12  
DIST- PASCHIM BURWAN, W.B.

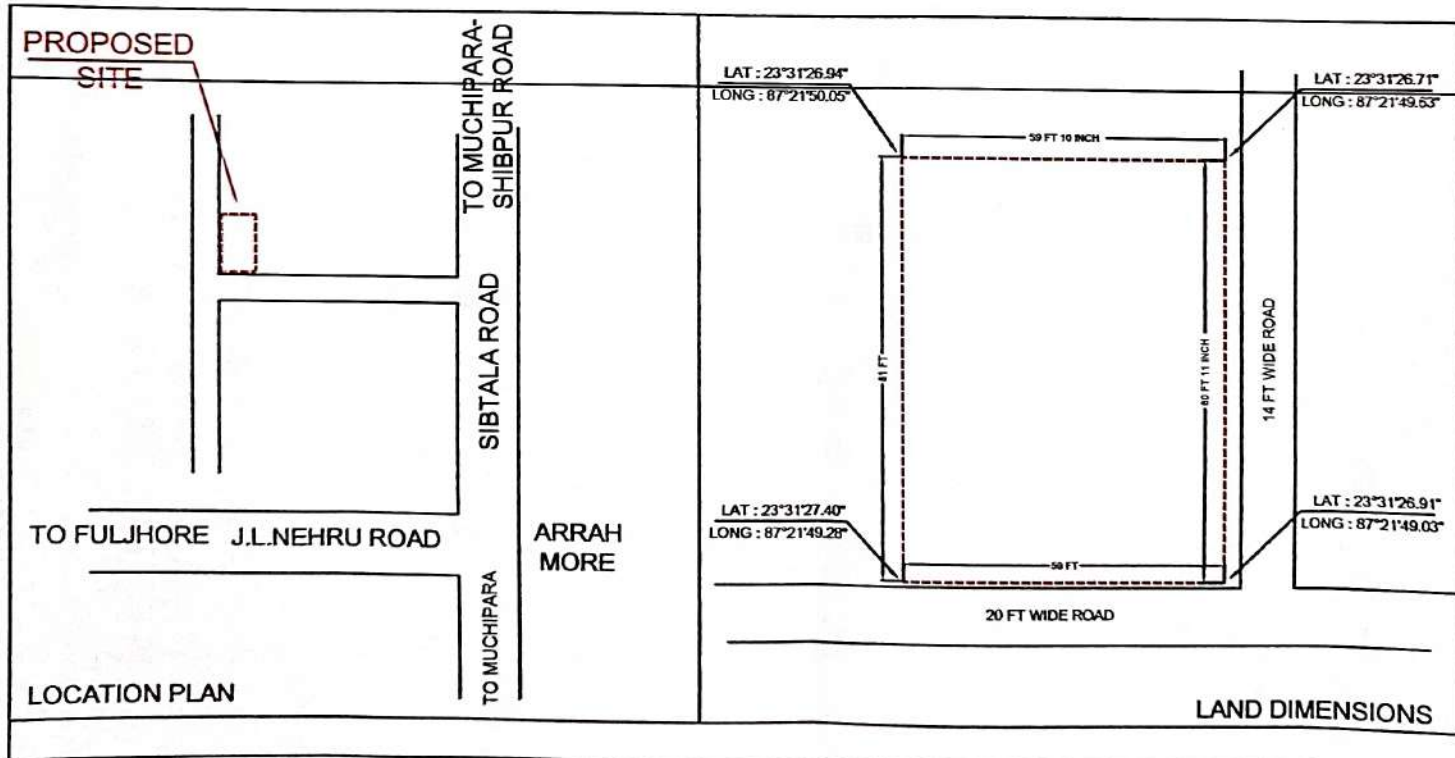

PREPARED BY-

CHATTERJEE CONSULTANCY  
ADDRESS 4/13, SUHATTA MALL  
CITY CENTER, DURGAPUR 713216  
MOBILE 9434649399  
e-mail [chatterjee0jui@gmail.com](mailto:chatterjee0jui@gmail.com)  
[chatterjeeconsultancy2014@gmail.com](mailto:chatterjeeconsultancy2014@gmail.com)

DIRECTION



DRAWING NO-

DATE

SIGNED & VERIFIED BY-

*Jui Chatterjee*  
AR. JUI CHATTERJEE, B-ARCH  
Registration No : CA/2021/134352  
Ph : 9434649399, 7585893411  
4/13, Suhatta Commercial Complex,  
City Centre, Durgapur - 713216

SCALE

